

# PERMIT

## CITY OF NAPOLEON - BUILDING DEPARTMENT

255 West Riverview Avenue, Napoleon, Ohio 43545 - 419-592-4010

Permit No. 740-77 Issued 6/7/77  
date

Job Location 505 Euclid Ave.  
address

Lot 8 Randall's Add'n.  
sub-div or legal discript

Issued By Ronald P. Sonnenberg  
building official

Owner Gerald Watson  
name tel.

Address 505 Euclid Ave.

Agent Jerry Jacobs 592-5691  
builder-eng.-etc. tel.

Address 830 Monroe St.

Description of Use Adding Patio & Aluminum siding.

Residential XX(1)  
no. dwelling units

Commercial \_\_\_\_\_ Industrial \_\_\_\_\_

New \_\_\_\_\_ Add'n. XX Alter \_\_\_\_\_ Remodel XX

Mixed Occupancy \_\_\_\_\_

Change of Occupancy \_\_\_\_\_

Estimated Cost \$8,500.00

FEES	BASE	PLUS	TOTAL
<input checked="" type="checkbox"/> BUILDING	\$2250	---	\$22.50
<input type="checkbox"/> ELECTRICAL			
<input type="checkbox"/> PLUMBING			
<input type="checkbox"/> MECHANICAL			
<input type="checkbox"/> DEMOLITION			
<input checked="" type="checkbox"/> ZONING	---	---	---
<input type="checkbox"/> SIGN			
WATER TAP			
SEWER TAP			
TEMP. ELECT.			
ADDITIONAL PLAN REVIEW	Struct. _____ hrs Elect. _____ hrs		
TOTAL FEES.....			\$22.50
LESS MIN. FEES PAID _____ <small>date</small>			-0-
BALANCE DUE.....			\$22.50

### ZONING INFORMATION

district "A"	lot dimensions <u>See Site Plan</u>	area <u>See Site Plan</u>	front yd <u>n/a</u>	side yds 5' SW OK	rear yd Min. 15' OK
max hgt 25' OK	no pkg spaces no add'nl.	no ldg spaces <u>n/a</u>	max cover 35% OK	petition or appeal req'd <u>None</u>	date appr _____

### WORK INFORMATION:

Size: Length 12' Width 12' Stories 1 Ground Floor Area 144sq' addition

Height \_\_\_\_\_ Building Volume (for demo. permit) \_\_\_\_\_ cu. ft.

Electrical: n/a brief description

Plumbing: n/a brief description

Mechanical: n/a brief description

Sign: \_\_\_\_\_ Dimensions \_\_\_\_\_ Sign Area \_\_\_\_\_  
type

Additional Information: XXXXXX See attached addendum:

Date 6/8/77 Applicant Signature Jerry Jacobs  
owner-agent



740-77

\$ 22.50

CITY OF HANCOCK  
BUILDING DEPARTMENT  
APPLICATION FOR CONSTRUCTION PERMIT  
(PLEASE PRINT OR TYPE)

I hereby apply for the construction, installation, replacement or alteration as herein specified, agreeing to do all such work in strict accordance with the City of Hancock's Building Code for 1, 2 and 3 Family Buildings.

Owner's Name Gerald Watson Address 505 Euclid St.  
Builder's Name Jerry Jacobs (ASCON) Address 830 MONROE ST. Tel. 592-5691  
(REMOD.)

NOTE: INFORMATION required for roofing or siding job.

Location of Project \_\_\_\_\_ Lot # \_\_\_\_\_

Subdivision \_\_\_\_\_ Lot Area \_\_\_\_\_ Sq. Ft. \_\_\_\_\_

Your Lot Bounds: Front \_\_\_\_\_ Rear \_\_\_\_\_ Left Side \_\_\_\_\_

Right Side \_\_\_\_\_ Zoning District \_\_\_\_\_

WORKING INFORMATION:

Roofing:  Double \_\_\_\_\_  Multiple \_\_\_\_\_  New Construction \_\_\_\_\_

Appliation:  Remodel  Attached Garage

Detached Garage \_\_\_\_\_ Accessory Building \_\_\_\_\_ Replacement \_\_\_\_\_

Brief Description of Work: Extend existing patio 12 feet to west and enclose with vinyl triple track storm windows, concrete slab steps. Replace all windows in home. Install aluminum siding with bucker board.

Area: 1st Floor \_\_\_\_\_ Sq. Ft. \_\_\_\_\_ 2nd Floor \_\_\_\_\_ Sq. Ft. \_\_\_\_\_

3rd Floor \_\_\_\_\_ Sq. Ft. \_\_\_\_\_ Basement \_\_\_\_\_ Sq. Ft. \_\_\_\_\_

Unfinished Attic \_\_\_\_\_ Garage \_\_\_\_\_

Foundation: Piers \_\_\_\_\_ Full Basement \_\_\_\_\_ Part Basement \_\_\_\_\_

Concrete \_\_\_\_\_ Thickness \_\_\_\_\_ Block \_\_\_\_\_ Size \_\_\_\_\_

Wall: Frame \_\_\_\_\_ Block \_\_\_\_\_ Brick \_\_\_\_\_ Other \_\_\_\_\_

Specific Type of Exterior Siding: Alasco Anasonda, Dynalco finished Aluminum.

APPLICATION FOR PERMIT SHALL BE ACCOMPANIED BY TWO COMPLETE SETS OF PLANS INCLUDING: ELEVATIONS, FLOOR PLANS, CROSS SECTIONS AND PLOT PLAN. IF CONDITIONS OF REMODELING, SHOW ALL EXISTING STRUCTURES AND THEIR SIZE AND LOCATION. ALL PLANS SHALL BE DRAWN TO 1/4"=1'-0" SCALE. PLOT PLAN DRAWN TO 1/8"=1'-0" SCALE.

ESTIMATED COST OF COMPLETED PROJECT: \$8500.00

DATE: June 2-1997

SIGNATURE: Jerry Jacobs  
OWNER-BUILDER-AGENT



# RESIDENTIAL PLAN CORRECTION SHEET

**CITY OF NAPOLEON, Building Dept.**  
**255 West Riverview Avenue**  
**Napoleon, Ohio 43545**  
**(419) 592-4010**

**ADDENDUM to Permit No. 740-77**  
**Owner G. WATSON**  
**Location 505 EUCLID**

Please note the Items checked below and incorporate them into your plans as indicated:  Permit not yet issued  
 Correct Plans and Re-Submit.  Permit issued Incorporate the Items during construction.

GENERAL		
	Provide 1 approved smoke detector.	Show size of members supporting porch roof.
	Provide 1 hour fire wall and/or ceiling between garage and dwelling.	Provide double top plate.
	Provide (Class B) 1 hour fire rated door from garage to dwelling.	Provide design data for pre-fab. wood truss/members.
	Submit fully dimensioned plot plan.	Ceiling joists undersized in.....
	Provide 1-3'0" x 6'8" exit door.	.....
	Provide min. 22" x 30" attic access.	Roof rafters undersized in.....
	Provide min. 18" x 24" crawl space access opening.	.....
	<b>LIGHT AND VENTILATION:</b>	<b>PLUMBING AND MECHANICAL:</b>
	Provide mechanical exhaust or window in bathroom.....	Terminate all exhaust systems to outside air.
	Provide Min. _____ sq. in. net free area attic ventilation.	Insulate ducts in unheated areas.
	Provide min. _____ sq. in. net free area crawl space ventilation.	Provide back flow device on all hose bibs.
	<b>FOUNDATION:</b>	<b>ELECTRICAL:</b>
	Min. depth of foundation below finished grade 30".	Show location of service entrance and service equipment panel.
	Min. size of footer....." x ....."	G.F.C.I. req'd. on Temp. Electric.
	Provide anchor bolts 1/2" @ 8' o.c. 1' from each corner. Embedded 8" concrete and 15" in masonry.	Outdoor and bathroom receptacles shall be protected by G.F.C.I.
	Show size of basement columns.	<b>METAL VENEERS:</b>
	<b>FRAMING:</b>	<input checked="" type="checkbox"/> Contact City Utilities Dept. to remove conductors and/or meter.
	Show size of wood girder in.....	<input checked="" type="checkbox"/> Provide 18" x 18" x 3/4" wood backer for meter base.
	Provide design data for structural member in.....	<input checked="" type="checkbox"/> Provide approved system of grounding and bonding.
	Floor joists under sized in.....	<b>MISCELLANEOUS:</b>
	Provide double joists under parallel partitions.	Provide backwater valve in sub-soil drain tile.
	Provide 1" x 4" let in corner bracing or approved sheathing.	Provide approved sheathing and flashing behind masonry veneer.
	Show size of headers for openings over 4' wide.	Provide 15# felt underlayment on roof.
		Provide adequate fireplace hearth extensions
		Install factory built fireplaces/stoves according to manufacturers recommendations.
		Terminate chimney 3' above roof or 2' above highest point of building within 10' of chimney.

**ADDITIONAL CORRECTIONS:** ANCHOR PATIO COLUMNS IN APPROVED MANNER, WHERE NEW RAFTERS TIE INTO EXISTING HOUSE PROVIDE WOOD LEDGER OR JOIST HANGERS.

The approval of plans and specifications does not permit the violation of any section of the Building Code, or other City Ordinance or State Law. This addendum is attached to Permit No. 740-77 and made a part thereof.

Date Approved or Disapproved 6/7/77

Checked By Ronald D. Sonnenberg  
 Plan Examiner

Date Rechecked and Approved \_\_\_\_\_

Checked By \_\_\_\_\_



PLOT PLAN RESIDENCE  
GERALD WATSON  
505 EUCLID ST.  
NAPOLEON OHIO

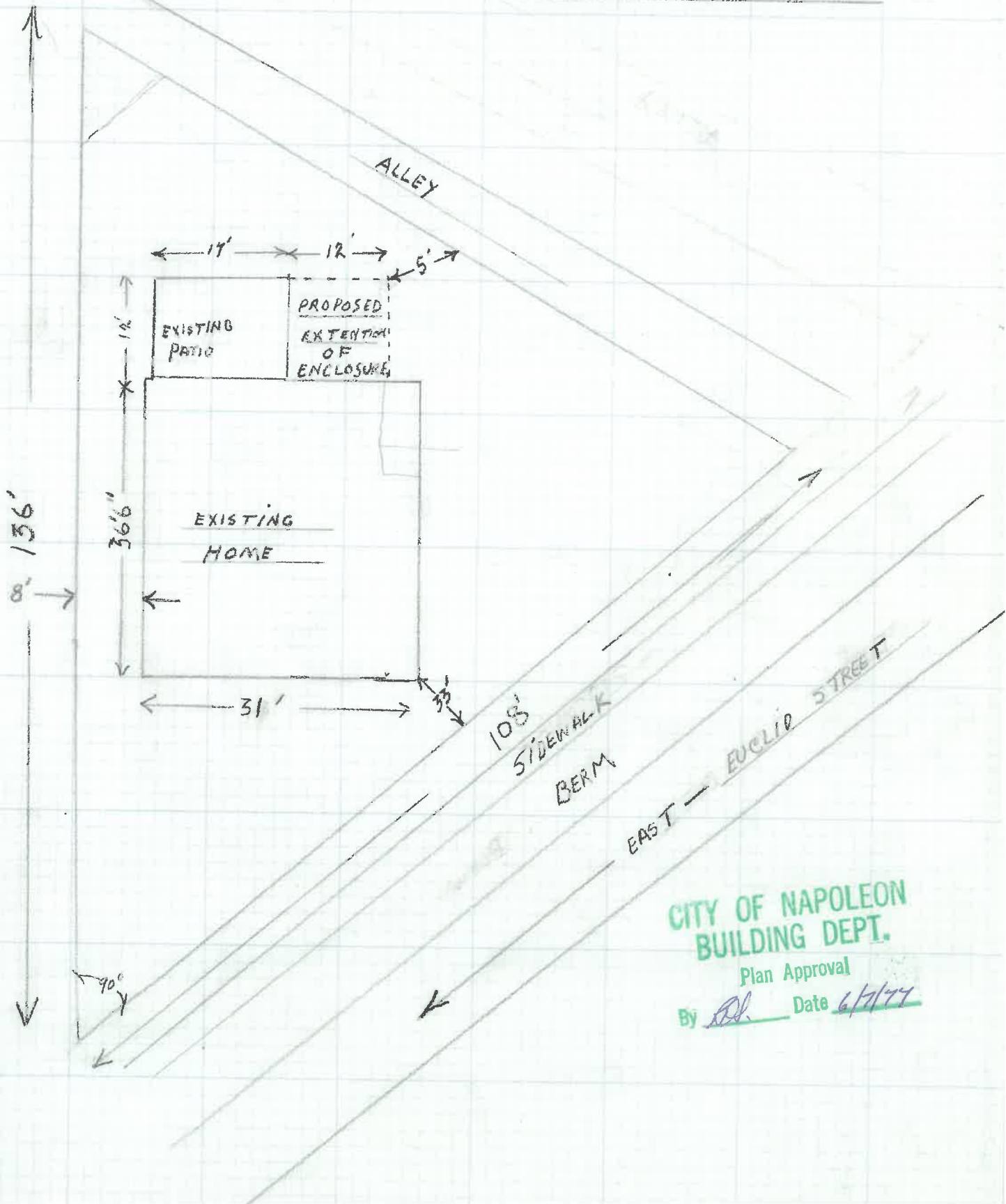

CITY OF NAPOLEON  
BUILDING DEPT.

Plan Approval

By RL Date 6/1/77

PLOT PLAN RESIDENCE  
 GERALD WATSON  
 802 ENCLID ST  
 NAPOLEON OHIO

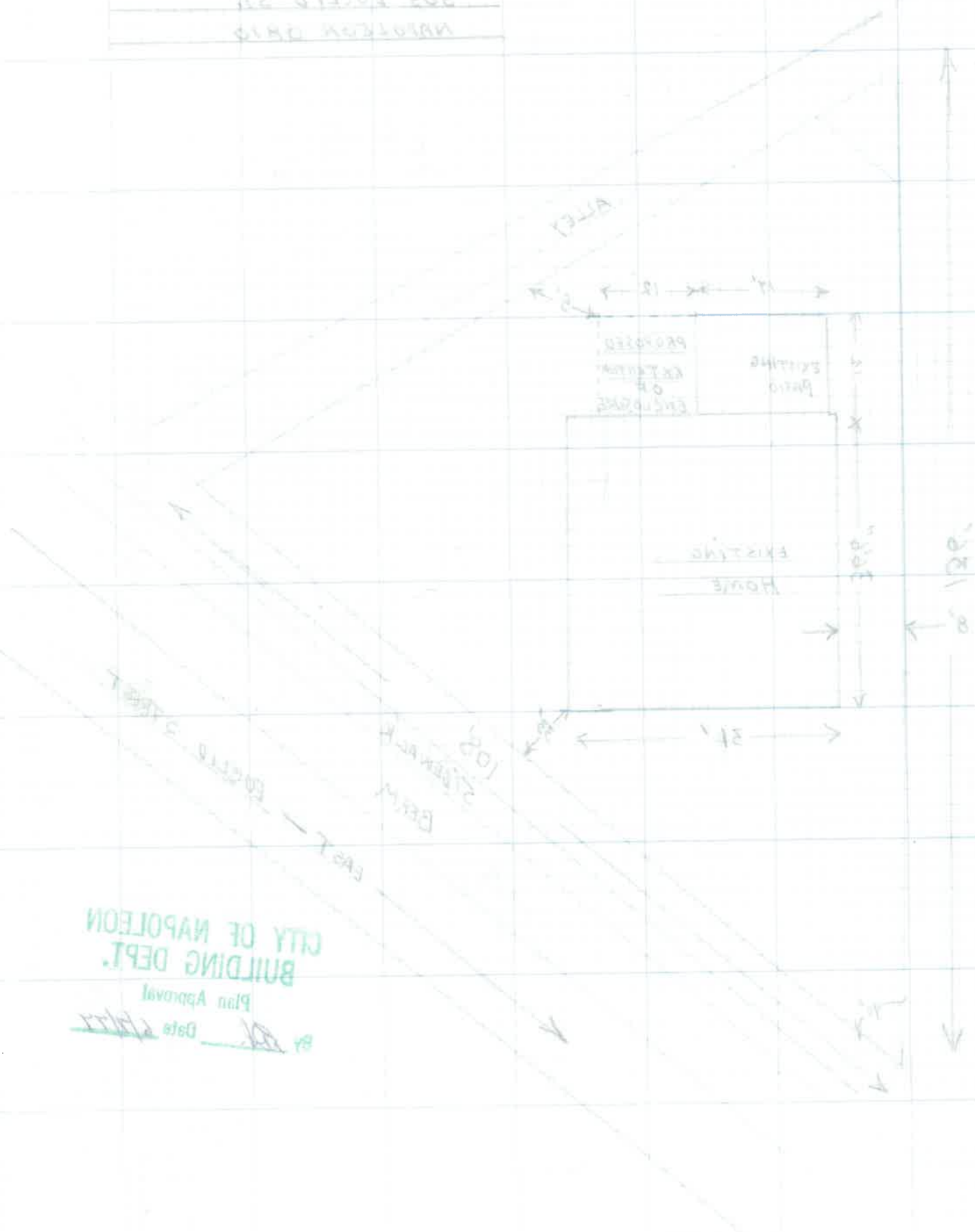

CITY OF NAPOLEON  
 BUILDING DEPT.  
 Plan Approval  
 By            Date



PROPOSED 12 X 12' ADDITION  
ON REAR OF 505 EUCLID ST.

CITY OF NAPOLEON  
BUILDING DEPT.

Plan Approval

By BJ Date 6/7/77

WITH ADDENDUM

RE ROOF 2X6 RAFTERS 1/2" FLYWOOD #15  
FELT PAPER #240 ASPHALT SHALPELIN  
ROOF SHINGLES

REPLACE EXISTING 3" IRON  
PIPE AND INSTALL 4X4" WOOD  
POSTS APPROX 60" APART  
ENCLOSE COMPLETE PATIO  
USING HEAVY EXTRUDED ALUMINUM  
FRAMING TRIPLE TRACK WINDOWS  
SUPPORTED BY 4X4" WOOD POSTS

EXISTING

HOME

VINYL FRAME  
TRIPLE TRACK  
STORM WINDOWS  
W/ HALF SCREENS

GRADE

WHITE ALUMINUM KICK PLATE

4" CONCRETE CAP

PROPOSED ADDITION

EXISTING

36" WALK IN DOOR

17'

12'

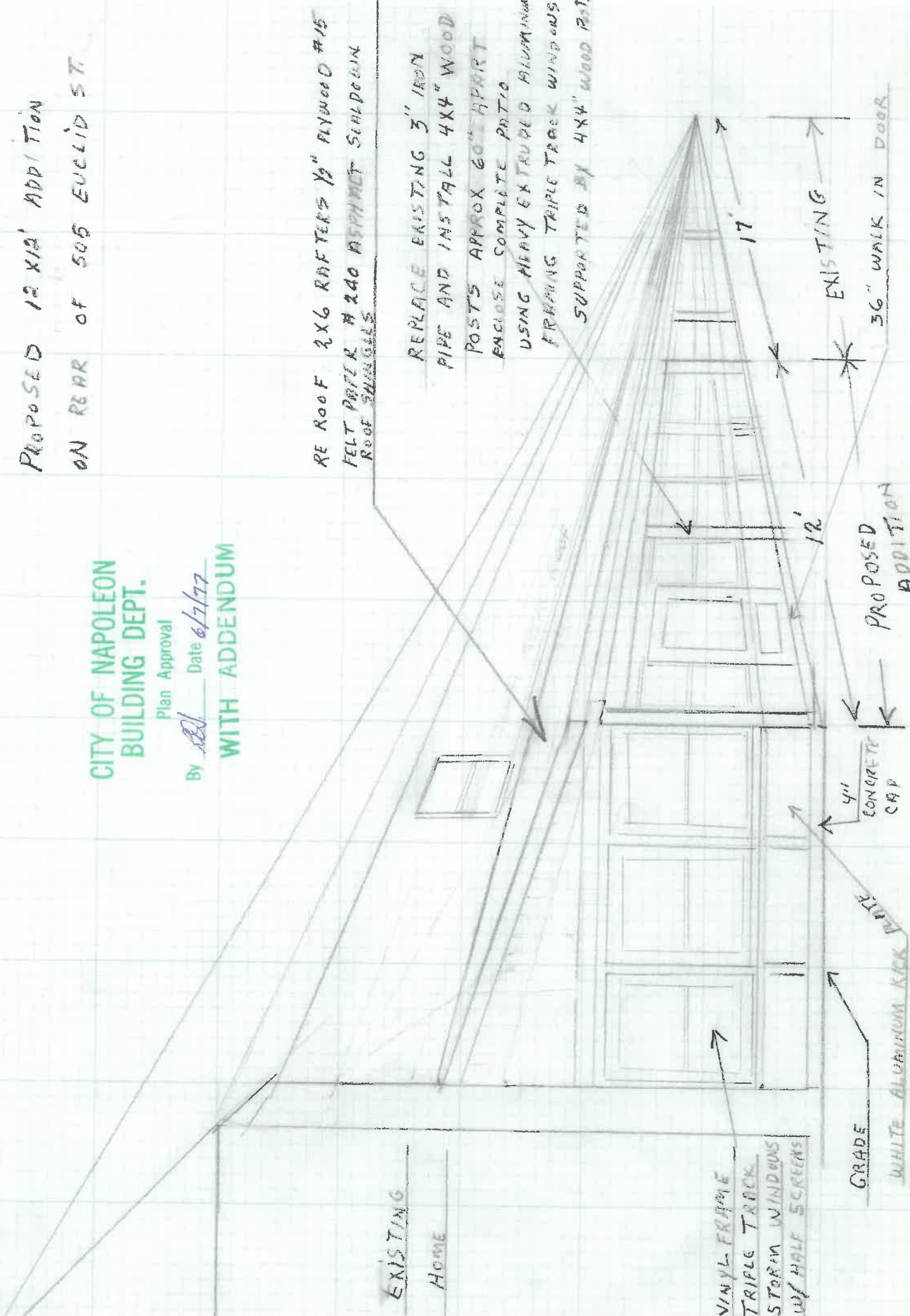

20' MARK IN DIST.

Exit 21112

ADDITIONAL POSITION

cut  
concrete  
4 1/2"

ANGLE

CHISEL

ALL WORK TO BE DONE  
BY AN APPROVED  
LABORER UNDER  
SUPERVISION

HOUSE

EXISTING

REMOVE EXISTING 2, WORK  
AND RE-INSTALL AT A, WORK  
REMOVE EXISTING 2, WORK  
REMOVE EXISTING 2, WORK  
REMOVE EXISTING 2, WORK  
REMOVE EXISTING 2, WORK

REMOVE EXISTING 2, WORK  
REMOVE EXISTING 2, WORK  
REMOVE EXISTING 2, WORK

REMOVE EXISTING 2, WORK  
REMOVE EXISTING 2, WORK  
REMOVE EXISTING 2, WORK

ALL WORK TO BE DONE

BY AN APPROVED

LABORER UNDER

SUPERVISION

REMOVE EXISTING 2, WORK